Ystrad Fflur
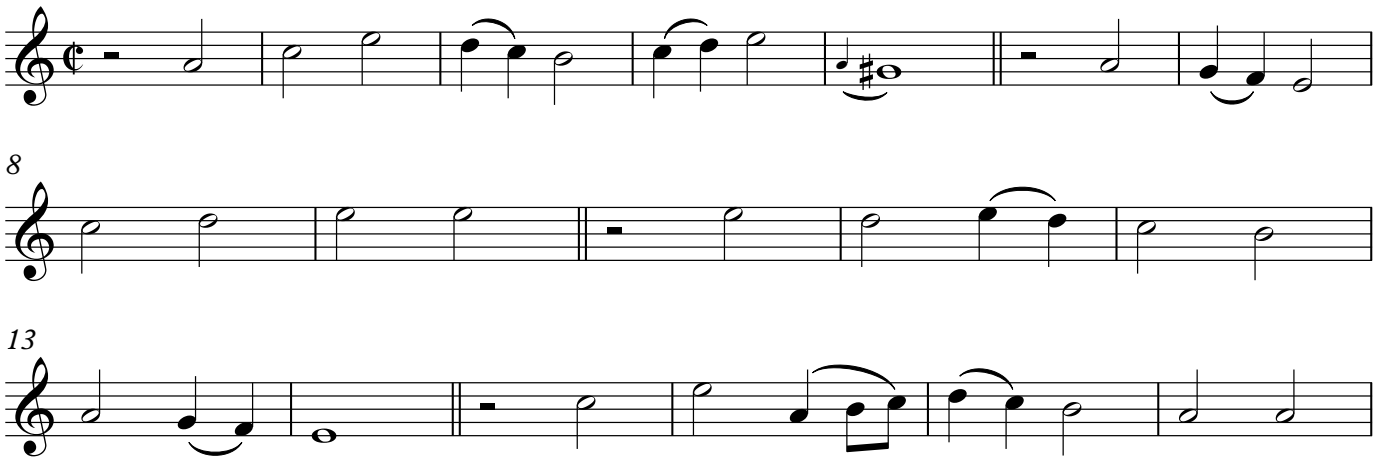
D J Morgan