Castle Hill
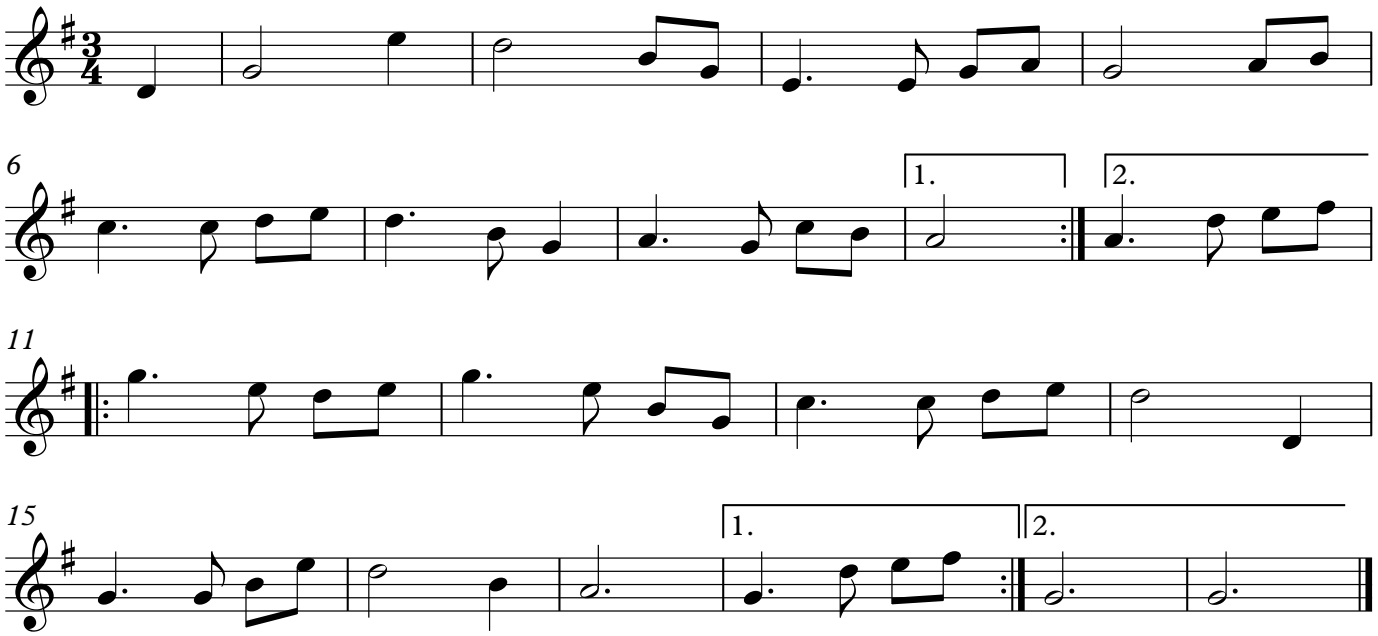
Delyth Jenkins