A Stone's Throw (Tafliad Carreg)
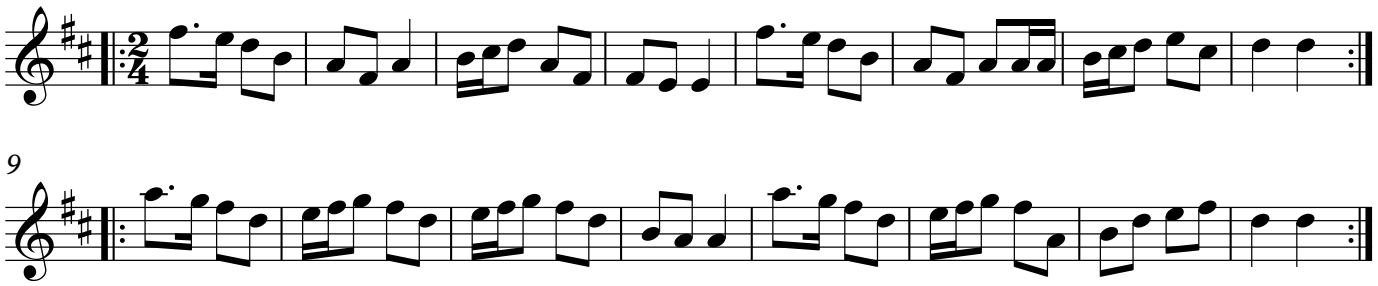
Mike Lease