The Vicar of Llanarth
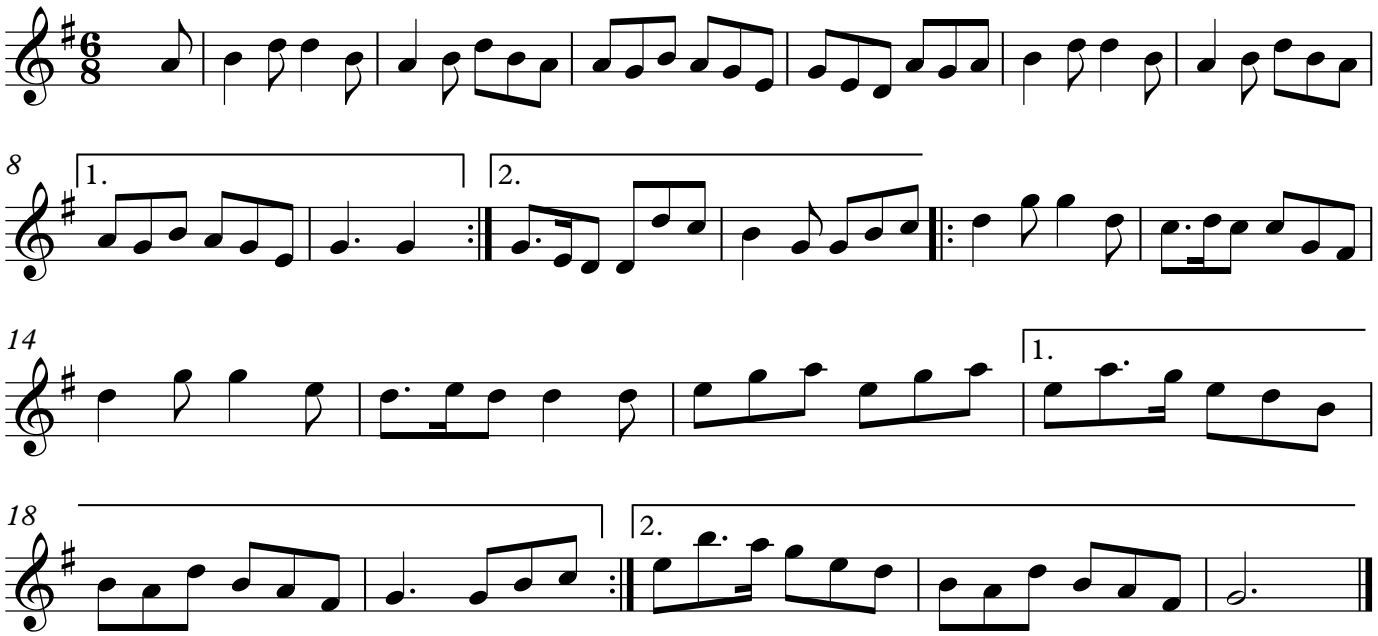
Elsa Davies